Basic Practice Routine - 1

Blowing the leadpipe (tuning slide out)

Wm. Adam / Kerry England
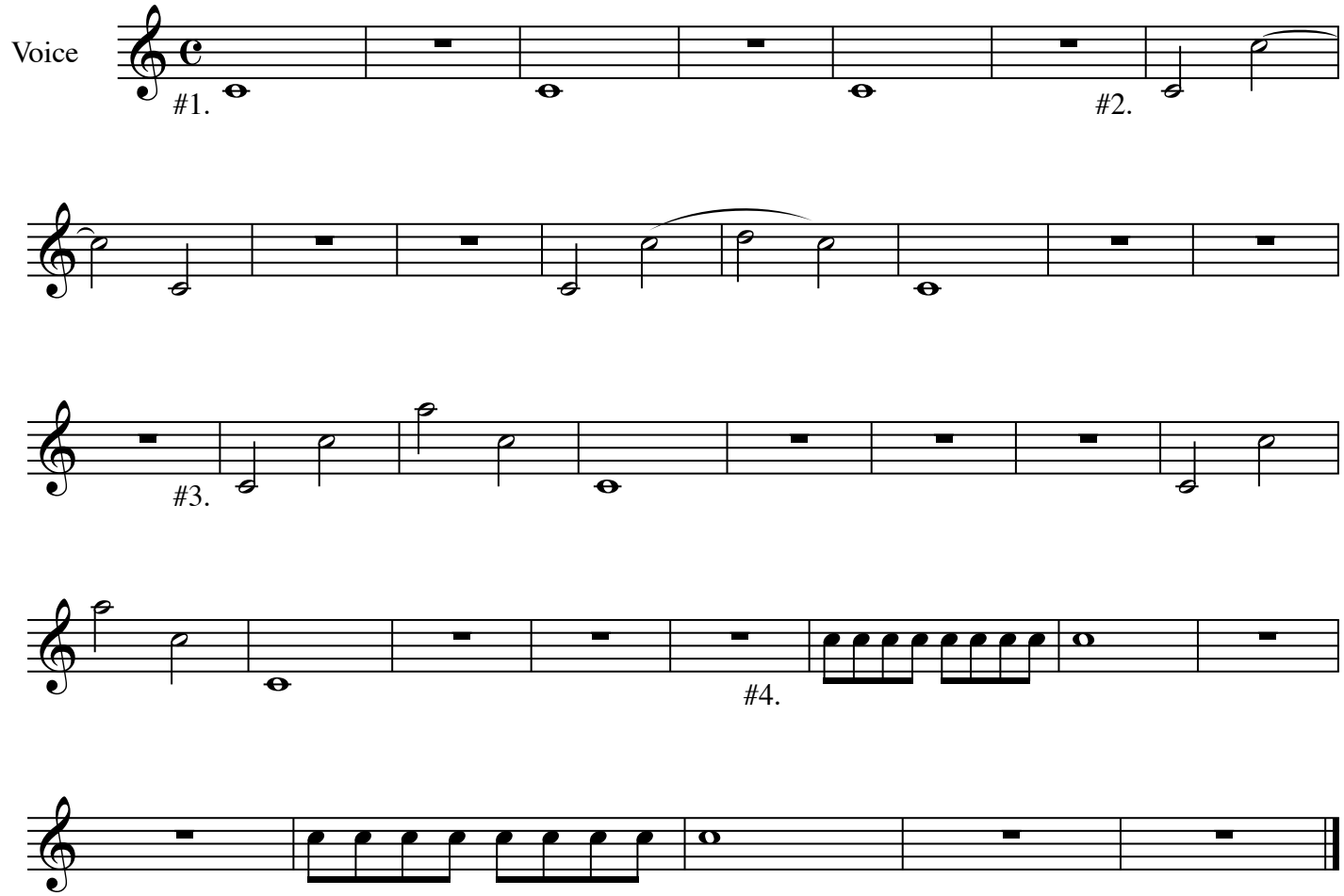
1. Remove your tuning slide
2. Take a deep, relaxed breath
3. Release a steady stream of air
4. Blow through each phrase, all the way to the end
5. Add more energy to the sound for the higher notes
6. Relax fully in the rests. Don't jump ahead!